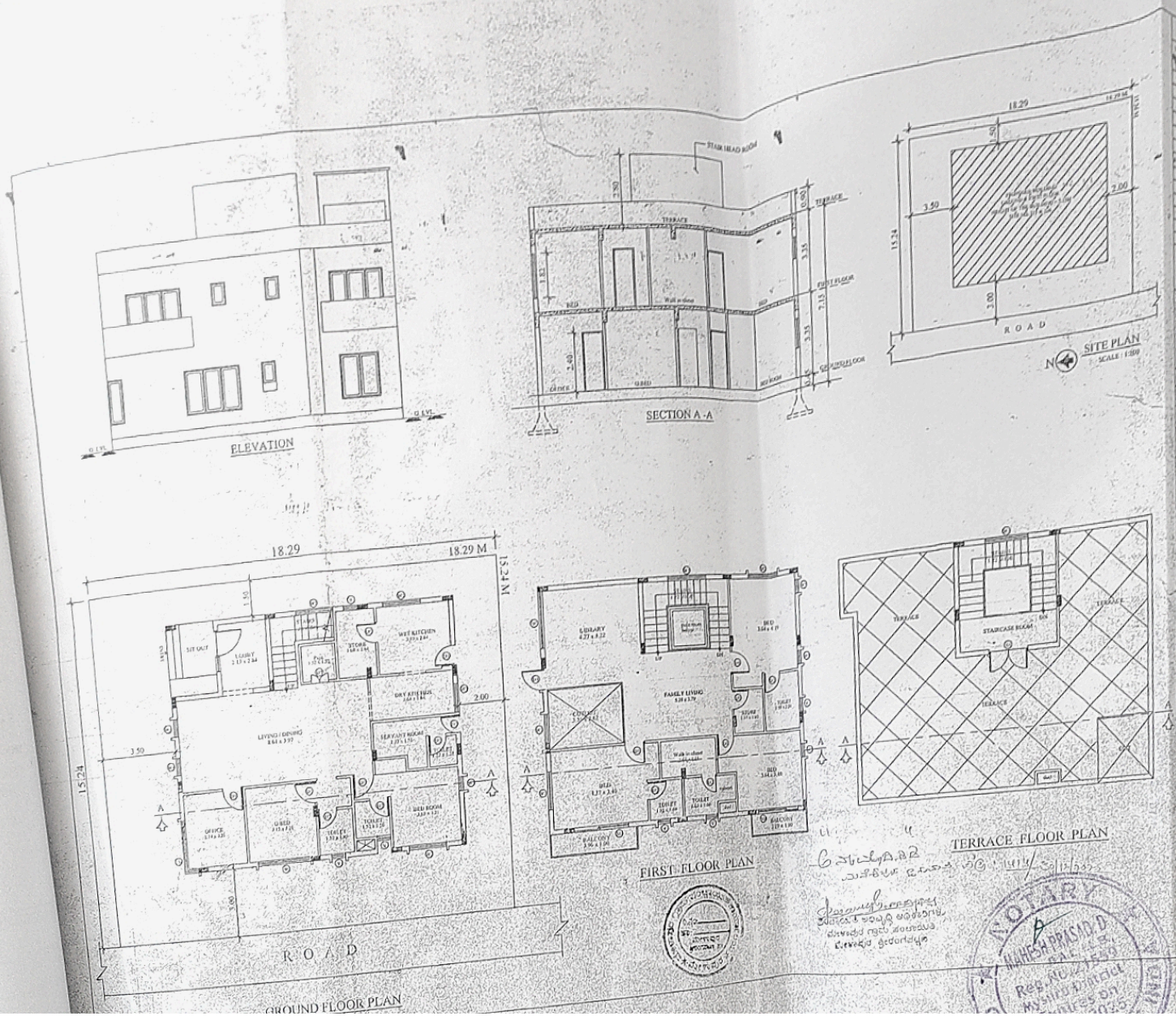

SCHEDULE OF OPENINGS

NO	TYPE	DESCRIPTION	SIZE
1	D	DOOR	[illegible]
2	SD	DOOR	[illegible]
3	SD	DOOR	[illegible]
4	D	DOOR	[illegible]
5	W1	WINDOW	[illegible]
6	W1	WINDOW	[illegible]
7	W1	WINDOW	[illegible]
8	W1	WINDOW	[illegible]
9	W4	WINDOW	[illegible]
10	W1	WINDOW	[illegible]
11	W2	WINDOW	[illegible]
12	SLA	SLIDING DOOR	[illegible]
13	SLA	SLIDING DOOR	[illegible]
14	CW	COURTYARD WINDOW	[illegible]
15	CW	COURTYARD WINDOW	[illegible]
16	V	VENTILATOR	[illegible]

BED PLAN

203	225	227	196	
202	226		197	
201	227		198	
200	228	224	199	
229	230	223	200	

AREA STATEMENT

PLOT AREA : 278.71 SQM

NO	FLOORS	TOTAL SQM	BUILT U.A. AREA (SQM) PARKING	BUILT UP AREA (SQM)	F.A.R. AREA SQM
1	GROUND	170.00	—	0.00	170.00
2	FIRST	214.36	—	11.00	225.36
3	TERRACE	21.77	—	—	—
	TOTAL	396.47		11.36	395.36

F.A.R AREA ALLOWED : 1.40

F.A.R AREA $\frac{395.36}{278.71}$ = 1.41

GROUND COVERAGE : $\frac{170.00}{278.71}$ X 100 = 60.98 %

OWNER'S SIGNATURE :

Mr SURESH KUMAR B.P

ENGINEER'S SIGNATURE :

NADEEM AHMED, BE CIVIL

SCALE : 1:100, 1:200

PROPOSED RESIDENCE AT PLOT NO.225 & 226 KHATHA NO. [illegible] AT SY NO.28/2,29/5,30/2,5,6,7,8,34/1,2,4,7,8,9,10, 34/2,35/1,2,3,4,5,6,7,8,9,10,11,12,13,14,38,39/1,2,3,4, 40/2,41/1,2,3,4,5,6,7,8,9,10,11,12,13,14,38,39/1,2,3,4, 40/1 AND 41/5 - HANUMAPURA VILLAGE, KASABA HOBLI, SRIRANGAPATNA TALUK, MANDYA DISTRICT.

N

"TRUE COPY"
Compared with the Original and Found Correct

NOTARY
MAHESH PRASAD D
Reg. No. [illegible]
Mysuru District
Expires on [illegible]